

# Modern Opulence

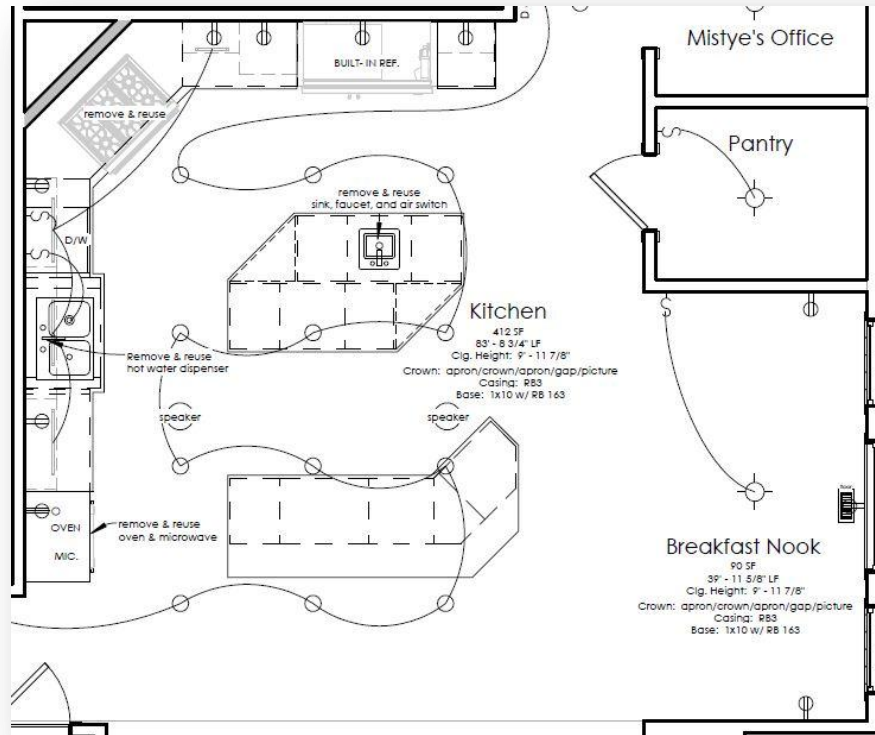

# Project Drawings



**After**

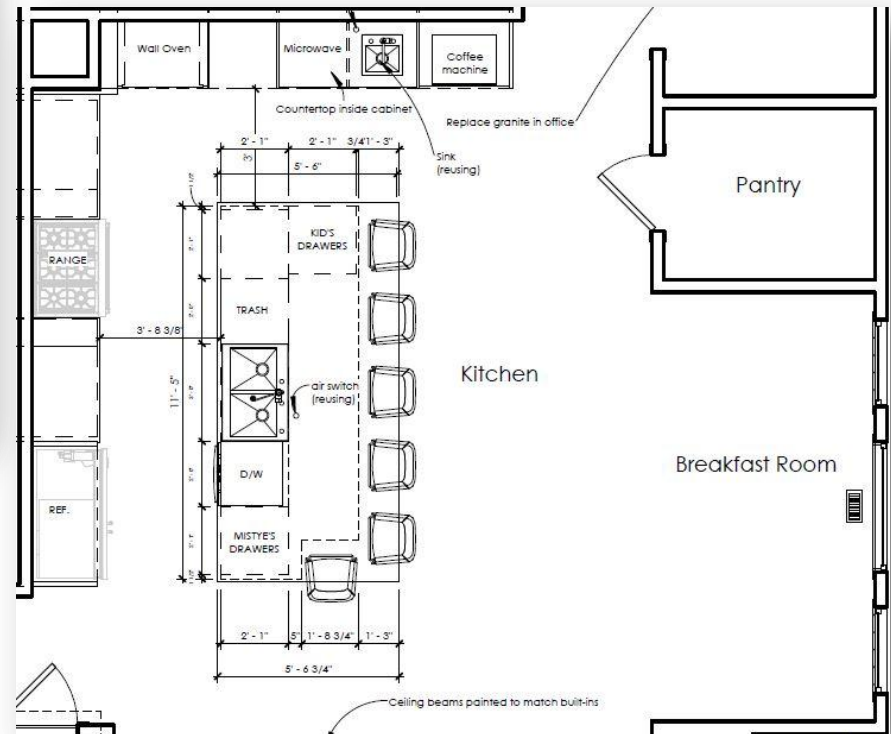

# Project Statement

## Client Requirements

- ❑ More functional space for entire family
- ❑ More modern space
- ❑ Better lighting throughout
- ❑ Clean, uncluttered design
- ❑ Did not want vent hood to be a focal point
- ❑ Client only wanted one island vs. existing two

## Project Challenges

- ❑ Creating a modern kitchen that fit well in their traditional home
- ❑ Seven different stain samples for cabinets before achieving the desired color
- ❑ Cutting the Ann Sacks mirrored backsplash tile





# Before Renovation



Very traditional kitchen with two islands and an expanded work triangle

# After Renovation







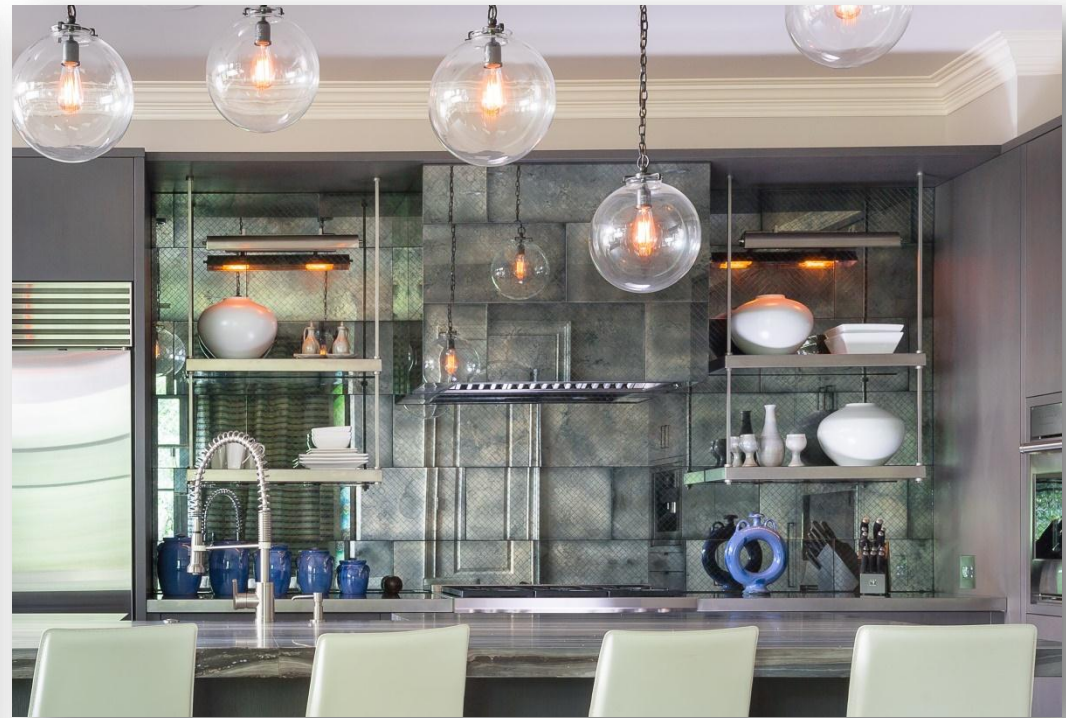

- ❑ Ann Sacks Versailles antiqued mirrored tile in muted silver
- ❑ Custom stainless steel shelves
- ❑ Certain cuts around the shelves took as long as one hour to complete
- ❑ Vent hood is wrapped in the antiqued mirrored tile in order to blend seamlessly





- ❑ Beverage center when not in use is concealed behind cabinet doors
- ❑ Four slabs of Mare Azzuro marble are honed, bookmatched and butterflyed with a 3" mitered edge







